One for Agnès

(Han hi ha garan)
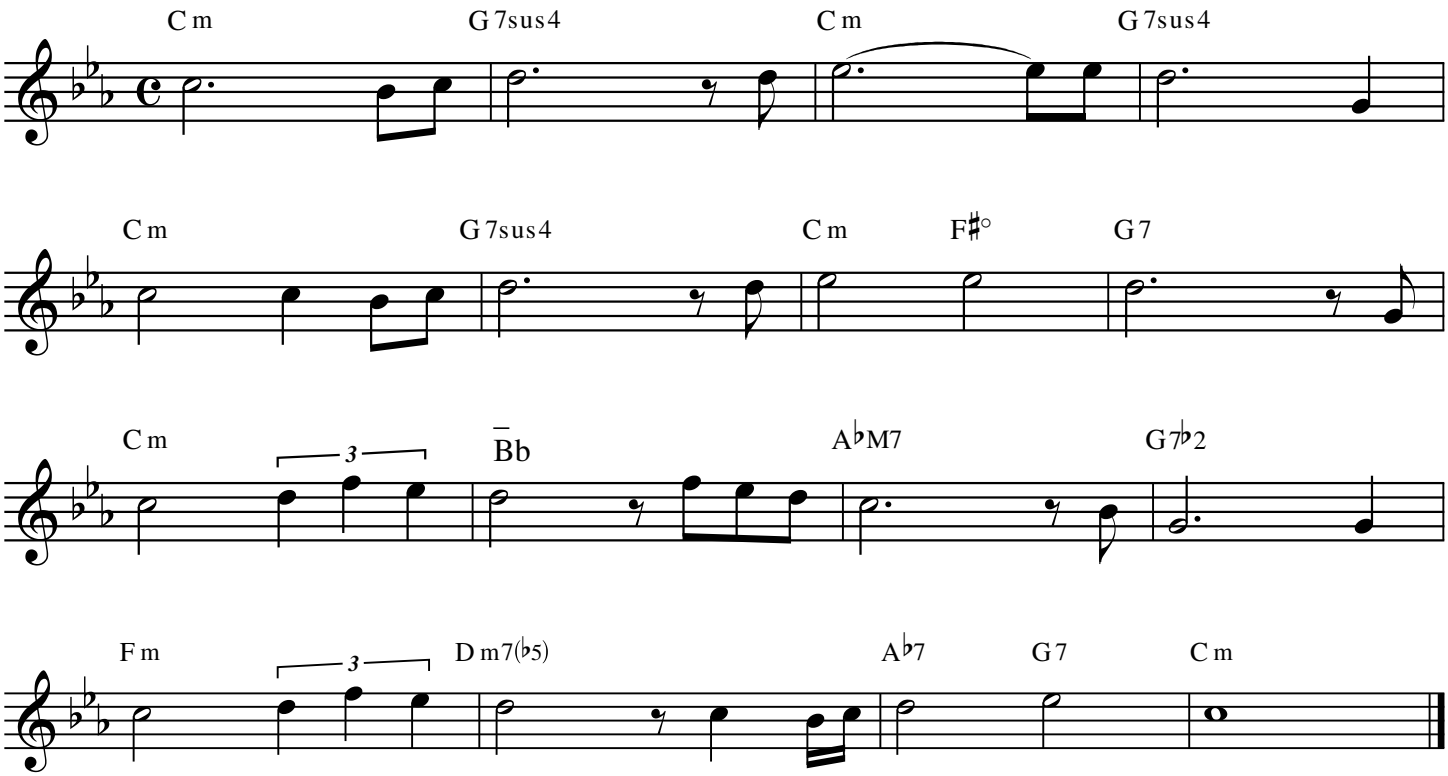
Traditionnel Arrgt : D. Squiban